



सत्यमेव जयते

भारत सरकार / GOVERNMENT OF INDIA
रेल मंत्रालय / Ministry of Railways
दक्षिण मध्य रेल्वे / South Central Railway



महा प्रबंधक[विद्युत] General Manager[E]
सि ब्लॉक/रेल निलयम 'C' Block, Rail Nilayam
सिकंदराबाद Secunderabad-500 071

☎Fax: 88527 (Rly.) ☎Fax: 040-27821291

Email: cele@scr.railnet.gov.in; dyceersscr@gmail.com

संख्या/No.E.150/TR/6(TRG) VoLXV 16261

दिनांक/Date: 25.03.2015

Chief Electrical Engineer(s)

Central Railway, Mumbai CST
Northern Railway, New Delhi
Southern Railway, Chennai
South East Central Railway, Bilaspur
West Central Railway, Jabalpur
Eastern Railway, Kolkata
East Central Railway, Hazipur
South Eastern Railway, Kolkata
Western Railway, Mumbai

विषय / Sub: Training on 3-Phase loco problems - Reg.

>><<

It is proposed to conduct training on 3-Phase loco problems at Electric Loco Shed, Lallaguda, Secunderabad on 23rd & 24th April, 2015.

Hence, it is requested to depute Sr.DEE of 3-Phase loco shed along with 02 supervisors and 02 skilled staff for the above training programme.

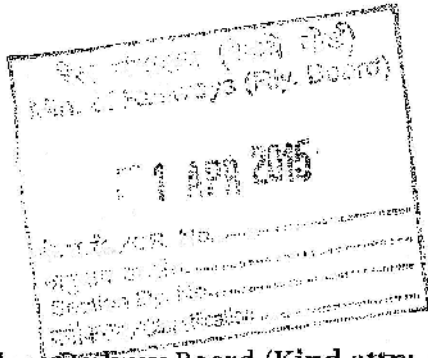

(आर.के.शर्मा / R.K.Sharma)
मु.वि.इंजिनलोक/ R.E.E.
कृते मु.वि.इंजी / for C.E.E.

☞/- Secy/Elec., Railway Board (Kind attn: Advisor/RS/Railway Board) - for kind inf. pls.

C/- Sr.EDSE/RDSO - for kind information

C/- Sr.DEE/ELS/AQ, TKD, GZB, IIWH, GOMO, RPM, KYN, BRC, BIA, TARA

मुख्य बिजली इंजीनियर / Chief Electrical Engineer,

East Central Railway	Hajipur – 844 101
North Central Railway	Block 'A', Subedarganj, Allahabad – 211 033
Northern Railway	Baroda House, New Delhi – 110 001
South Eastern Railway	Garden Reach, kolkata – 700 043
South East Central Railway	Bilaspur – 495 004
Central Railway	Parcel Building, Mumbai CST – 400 001
West Central Railway	Indira Market, Jabalpur – 482 001
Western Railway	Church Gate, Mumbai – 400 020
South Central Railway	Railway Nilayam, Secunderabad – 500 371
Southern Railway	Park Town, Chennai – 600 003
East Coast Railway	BDA Colony, Rly Complex, Bhubaneswar – 751 017

SUB: Training Courses for 3-phase loco Simulator for 2015-16 at Electric Loco Training Centre, Eastern Railway, Asansol.

The training program for the period from April 2015 to March 2016 is enclosed. All Railways are requested to send their loco pilots (4 for each course) for the above training as per schedule allotted to them.

Since 3-phase simulator is a costly asset, Railways are to ensure that the capacity allotted to them is fully utilized. In case trainee cannot be booked by Railways for training, feedback should be sent well in advance to Principal, ELTC/ASN with a copy to HQ/ERY.

DA: Simulator Training Program – 2015-16.

(पी के दत्त / P K Dutta)

उप मुख्य बिजली इंजीनियर/लोको/मुख्यालय
Dy. Chief Electrical Engineer/Loco/HQ
कृते मुख्य बिजली इंजीनियर

Copy to:

1. Secretary Electrical (RS), Railway Board, New Delhi – 110 001 (Kind attn. Sri Sumit Bhatanagar, Dir. Elect. Engg. (RS)).
2. Sr. DEE/TRS/ASN, Electric Loco Shed, Asansol – 713301 for information and necessary action.
3. Sr. DEE(OP)/HWH/ASN & Sr. DEE/TRS/SDAH for information and necessary action.
4. Principal, ELTC/ASN for information and necessary action.

DA: Simulator Training Program – 2015-16.

(पी के दत्त / P K Dutta)

उप मुख्य बिजली इंजीनियर/लोको/मुख्यालय
Dy. Chief Electrical Engineer/Loco/HQ
कृते मुख्य बिजली इंजीनियर

Three Phase Loco Simulator Training program 2015-16(Total duration – 06 days)

(Capacity per course: 24 candidates)

Sl no	Course no.	Training period		Capacity allotment (04 candidates per Railway)
		From	To	
1	SIM/1/15/16	06.04.2015	11.04.2015	ECR, ECoR, NR, SECR, SR, CR
2	SIM/2/15/16	13.04.2015	18.04.2015	NCR, WCR, ER, SER, SCR, WR
3	SIM/3/15/16	27.04.2015	02.05.2015	ECR, ECoR, NR, SECR, SR, CR
4	SIM/4/15/16	04.05.2015	09.05.2015	NCR, WCR, ER, SER, SCR, WR
5	SIM/5/15/16	11.05.2015	16.05.2015	ECR, ECoR, NR, SECR, SR, CR
6	SIM/6/15/16	18.05.2015	25.05.2015	NCR, WCR, ER, SER, SCR, WR
7	SIM/7/15/16	29.05.2015	04.06.2015	ECR, ECoR, NR, SECR, SR, CR
8	SIM/8/15/16	05.06.2015	11.06.2015	NCR, WCR, ER, SER, SCR, WR
9	SIM/9/15/16	12.06.2015	18.06.2015	ECR, ECoR, NR, SECR, SR, CR
10	SIM/10/15/16	24.06.2015	01.07.2015	NCR, WCR, ER, SER, SCR, WR
11	SIM/11/15/16	02.07.2015	08.07.2015	ECR, ECoR, NR, SECR, SR, CR
12	SIM/12/15/16	09.07.2015	15.07.2015	NCR, WCR, ER, SER, SCR, WR
13	SIM/13/15/16	16.07.2015	22.07.2015	ECR, ECoR, NR, SECR, SR, CR
14	SIM/14/15/16	28.07.2015	03.08.2015	NCR, WCR, ER, SER, SCR, WR
15	SIM/15/15/16	04.08.2015	10.08.2015	ECR, ECoR, NR, SECR, SR, CR
16	SIM/16/15/16	13.08.2015	20.08.2015	NCR, WCR, ER, SER, SCR, WR
17	SIM/17/15/16	24.08.2015	29.08.2015	ECR, ECoR, NR, SECR, SR, CR
18	SIM/18/15/16	01.09.2015	07.09.2015	NCR, WCR, ER, SER, SCR, WR
19	SIM/19/15/16	08.09.2015	14.09.2015	ECR, ECoR, NR, SECR, SR, CR
20	SIM/20/15/16	17.09.2015	23.09.2015	NCR, WCR, ER, SER, SCR, WR
21	SIM/21/15/16	28.09.2015	05.10.2015	ECR, ECoR, NR, SECR, SR, CR
22	SIM/22/15/16	08.10.2015	14.10.2015	NCR, WCR, ER, SER, SCR, WR
23	SIM/23/15/16	27.10.2015	02.11.2015	ECR, ECoR, NR, SECR, SR, CR
24	SIM/24/15/16	03.11.2015	09.11.2015	NCR, WCR, ER, SER, SCR, WR
25	SIM/25/15/16	11.11.2015	18.11.2015	ECR, ECoR, NR, SECR, SR, CR
26	SIM/26/15/16	19.11.2015	26.11.2015	NCR, WCR, ER, SER, SCR, WR
27	SIM/27/15/16	02.12.2015	08.12.2015	ECR, ECoR, NR, SECR, SR, CR
28	SIM/28/15/16	09.12.2015	15.12.2015	NCR, WCR, ER, SER, SCR, WR
29	SIM/29/15/16	16.12.2015	22.12.2015	ECR, ECoR, NR, SECR, SR, CR
30	SIM/30/15/16	28.12.2015	02.01.2016	NCR, WCR, ER, SER, SCR, WR
31	SIM/31/15/16	04.01.2016	09.01.2016	ECR, ECoR, NR, SECR, SR, CR
32	SIM/32/15/16	11.01.2016	16.01.2016	NCR, WCR, ER, SER, SCR, WR
33	SIM/33/15/16	27.01.2016	02.02.2016	ECR, ECoR, NR, SECR, SR, CR
34	SIM/34/15/16	03.02.2016	09.02.2016	NCR, WCR, ER, SER, SCR, WR
35	SIM/35/15/16	10.02.2016	16.02.2016	ECR, ECoR, NR, SECR, SR, CR
36	SIM/36/15/16	17.02.2016	23.02.2016	NCR, WCR, ER, SER, SCR, WR
37	SIM/37/15/16	25.02.2016	03.03.2016	ECR, ECoR, NR, SECR, SR, CR
38	SIM/38/15/16	04.03.2016	10.03.2016	NCR, WCR, ER, SER, SCR, WR
39	SIM/39/15/16	11.03.2016	17.03.2016	ECR, ECoR, NR, SECR, SR, CR
40	SIM/40/15/16	18.03.2016	24.03.2016	NCR, WCR, ER, SER, SCR, WR

Note: WAG-9 / WAP-7/ WAP-5 knowing Loco Pilots and Running Supervisors are eligible for the above Simulator training course.