

भारत सरकार GOVERNMENT OF INDIA
रेल मंत्रालय MINISTRY OF RAILWAYS
(रेलवे बोर्ड RAILWAY BOARD)

No. 2022/GS/Stn. Dev.-I/08/70

New Delhi, dated: 31.01.2023

**The General Managers,
All Zonal Railways.**

Sub: Amrit Bharat Station Scheme for Indian Railways

Ref. : 1. Railway Board letter of even number dated 23.12.2022, 26.12.2022
2. Railway Board's letter no. 2021/Stn. Dev.-I/08/18 dated 04.05.2022 and 03.10.2022

The progress of station development works has been reviewed at Railway Board and it has been decided that the works for stations identified for development/feasibility studies under the instructions issued by Railway Board vide reference (1.) and (2.) above shall be carried out under the Amrit Bharat Station Scheme.

The extent of development shall depend upon the phasing of the Master Plan as per above ref. letters. List of 1275 stations identified so far under the scheme and ref. letters is attached herewith.

This issues with approval of Board (M/Infra, M/O&BD, M/F, CRB & CEO).

(Rakesh Choudhary)
(Executive Director(SD & Trans.)
Railway Board

No. 2022/Stn. Dev.-I/08/70

New Delhi, dated: 31.01.2023

Copy forwarded for information and necessary action to:

1. The PFAs all Indian Railways.
2. The Principal Directors of Audit, all Indian Railways.
3. Dy. Comptroller and Auditor General of India (Railways), Room No.224, Rail Bhavan, New Delhi.

31/1/23
for Member Finance, Railway Board

Copy to:-

1. PCEs, CCMs, CEEs & CSTE, DRMs all zonal railways.
2. EDPM, EDF(X)-II, EDF(B), ED/Tele, ED/Signal, ED/EEM, DF(X), DTC(G), DDF(B), DDF(X)-II, F(X)-II, TG-IV, Tele, Signal, Electrical(G) and Budget Branches Railway Board.

भारत सरकार GOVERNMENT OF INDIA
रेल मंत्रालय MINISTRY OF RAILWAYS
(रेलवे बोर्ड RAILWAY BOARD)

No. 2021/Stn. Dev.-I/08/18

New Delhi, dated: 04.05.2022

The General Managers,
All Zonal Railways.

Vice Chairman,
Rail Land Development Authority,
DMRC Building, Ajmeri Gate,
New Delhi.

Sub: Comprehensive instructions for umbrella work of Major Upgradation of Railway Stations on Indian Railways.

It has been Ministry of Railways' endeavour to develop/upgrade/modernize railway stations to provide enhanced and modern facilities to the passengers. Various developmental schemes viz. Model, Modern, Adarsh Station and Umbrella work Schemes have been launched over a period of time. These schemes were small and scattered in nature which, generally, did not involve major architectural planning to improve the overall aesthetic look of the stations.

2. Consequently, Railway Board reviewed the progress of ongoing works related to Upgradation/Modernization/Beautification of Railway station buildings under various schemes/umbrella. As a parallel measure, it has been decided to introduce a **new scheme for Major Upgradation of Railway Stations**. The modalities of scheme including identification/selection of stations, broad objectives, scope of work are as under:

I. Modality of scheme:

Under this scheme, priority will be given to those works which improve the ease of movement of passengers, their convenience and integration of station with surrounding areas. The development of identified/selected stations will be taken up in phased manner over coming years. The scheme will be implemented through Umbrella works sanctioned from time to time.

Criteria for Identification/selection of Stations under the scheme:

- NSG-1, NSG-2, NSG-3 category of stations;
- Other stations of tourist and pilgrimage importance;
- Divisional and Zonal headquarter stations;
- Any other stations with local significance identified with the approval of Railway Board.

Identification of Railway Stations should be done on priority based on above criteria. Spatial distribution over States should also be considered while identifying Stations for development.

II. Broad objectives:

- The new scheme aims at Upgraded stations functioning not just as a place where people come to board the train, but also as a City Centre where various other

business activities such as shopping, leisure, meetings, stay etc can also be performed.

- b. Seamless multi-modal connectivity and strengthening of access roads around the stations to enable station function as city centre, act as a driver of local economy and facilitate towards Transit Oriented Development.

III. Scope of Work:

To meet the above objectives, following broad scope of work is envisaged:

- a. Rebuilding/ improvement/ augmentation of station building to provide an iconic structure with modern state-of-the-art facilities and futuristic design with a 40-60 year horizon.
- b. Integration with both sides of the city (station buildings on both sides of railway lines) as far as possible along with segregation of Arrival and Departure. Inclusion of large spaces accessible to general public and commercial spaces. Upgradation of connectivity to the stations for smooth traffic flow in coordination with the state government/ local bodies for widening, strengthening or creating new roads, pedestrian paths, cycle paths, skywalks and bridges etc. to improve accessibility and modal integration.
- c. Inside the station, passengers shall be provided comfortable minimal queuing, movements, waiting and availing facilities like ticketing, tapped potable drinking water, toilets and retail etc. Flexible access control provisions. The spaces inside the station and traffic circulation/parking facilities shall be well designed and must cater to the current and future projected traffic. For this purpose, modularity of construction shall be ensured such that facilities can be further upgraded in future, if required. Full length covered platforms shall also be provided for the convenience of the passengers as per the design of the station.
- d. Booking/Reservation Offices should preferably be housed inside the main station building. In case, due to design limitation, they are placed in a separate building, covered pathway in sync with the overall design of the station be provided.
- e. Roof plaza/concourse shall be provided wherever possible, such that the passengers and other users can wait comfortably and enjoy superior and well-designed amenities for passengers like lounges, recreation areas, waiting areas, seating arrangement, shopping areas, restaurants/cafeterias, tapped potable drinking water points, restrooms, acoustically designed and soothing public announcement system, Wifi, ATMs, Tourist facilitation counters, medical facilities, charging points, Help-booths etc. Concourses shall be in multiples of 36/72/108 m as far as possible. Departure and arrival passengers shall be segregated to the extent possible except at the platforms. As far as possible, Foot Over Bridge (FOBs) shall be used to supplement the concourses to segregate arrival/departures.
- f. Aesthetically appealing solutions for platform surfaces, covers, furniture, OHE masts, through roofs as per need of the architectural scheme etc. shall be provided. Elements of local art and culture shall be included in the station's interiors.
- g. The upgraded station complex must focus on user-experience. Solutions must be implemented for good illumination, combination of lift/escalators/travelators for a comfortable movement, logical way finding, signages, acoustics, vibration control, coverage of entire area by CCTV cameras, and emergency evacuation in case of fire/other incidences etc. The complete upgraded station complex shall be Divyang friendly.
- h. Upgraded railway stations shall have elements of sustainability including but not limited to efficient energy/water conservation, superior waste management and shall



as far as possible be driven through technologies like Supervisory Control and Data Acquisition (SCADA), Building Management System (BMS) etc.

- i. Well planned drop-off/pick up for passengers. Pre-defined places for Cabs/Aggregators, public transportation etc. Parkings at Station shall have charging points, preferably with fast charge facility, for Electric Vehicles for two, three and four wheelers, for public as well as private vehicles.
- j. Development of Parcel area with connecting well-lit pathway for cart plying.
- k. Station shall endeavour to optimally utilize the solar energy potential of the location.
- l. Special focus may be given on improving tree cover of the station area.

3. Scale of amenities and facilities to be provided shall be finalized based on the broad guiding principles given above and stakeholder consultations. Further, for improvement beyond railway area, consultations shall be held with local bodies, Urban Transportation (Metro), other similar bodies and a comprehensive plan shall be prepared. The present Scheme shall also evolve with future instructions issued by Railway Board from time to time.

4. The scheme will be independent of station redevelopment projects being executed through leveraging of commercial potential of land and airspace at and around stations.

5. This issues in consultation with the Traffic Commercial Dte. and with concurrence of Finance Dte. of Ministry of Railways.

(Neeraj Sharma)

Executive Director(Passenger Mktg.)
Railway Board

(Rakesh Choudhary)

(Executive Director(SD & Trans.)
Railway Board

No. 2021/Stn. Dev.-I/08/18

New Delhi, dated: 04.05.2022

Copy forwarded for information and necessary action to:

1. The PFAs all Indian Railways.
2. The Principal Directors of Audit, all Indian Railways.
3. Dy. Comptroller and Auditor General of India (Railways), Room No.224, Rail Bhavan, New Delhi.

for Member Finance, Railway Board

Copy to:-

1. PCEs, CCMs, CEEs & CSTES, all zonal railways.
2. EDPM, EDF(X)-II, EDF(B), ED/Tele, ED/Signal, ED/EEM, DF(X), DTC(G), DDF(B), DDF(X)-II, F(X)-II, TG-IV, Tele, Signal, Electrical(G) and Budget Branches Railway Board.

भारत सरकार GOVERNMENT OF INDIA
रेल मंत्रालय MINISTRY OF RAILWAYS
(रेलवे बोर्ड RAILWAY BOARD)

No. 2021/Stn. Dev.-I/08/18

New Delhi, dated: 03.10.2022

The General Managers,
All Zonal Railways.

Vice Chairman,
Rail Land Development Authority

Sub: Comprehensive instructions for umbrella work of Major
Upgradation of Railway Stations on Indian Railways
Ref.: Railway Board letter No. 2021/Stn. Dev.-I/08/18 dated
04.05.2022

Comprehensive instructions for Major Upgradation of Railways stations issued vide above ref. have been examined and it has been decided to issue further clarification regarding Roof Plaza/Concourse sizes etc. for the stations as given below:

1. The width (dimension along the track) of the Roof Plazas shall preferably be 72 m except at very small stations where this dimension shall be 36 m. Further increase in width shall be in multiples of 36 m as far as possible.
2. The Roof Plazas will also have space for Central Government schemes like One Station One Product etc.

These instructions will be applicable for all new stations to be assigned to Zonal Railways for execution under the Umbrella works for Major Upgradation of Railway Stations. This issues with approval of Board(M/Infra, M/O&BD, M/F, CRB & CEO).

Rakesh Choudhary
Executive Director(Station Dev & Transf.)
Railway Board
Mob. 9717643650
Email: edsdtrsf@rb.railnet.gov.in

No. 2021/Stn. Dev.-I/08/18

New Delhi, dated: 03.10.2022

Copy forwarded for information and necessary action to :

1. The PFAs all Indian Railways.
2. The Principal Directors of Audit, all Indian Railways.
3. Dy. Comptroller and Auditor General of India (Railways), Room No. 224,
Rail Bhavan, New Delhi

for Member Finance, Railway Board

Copy to :

1. Advisor to MR, EDPG to MR, OSD to MR, EDPG to MOS(D), EDPG to MOS (J)
2. PSO/Sr PPS CRB & CEO, Member (Finance), Member (Infra), Member (TRS), Member (O&BD), Secy, DG(RHS), DG(RPF)
3. PCEs, CCMs, CEEs, CAO/Cs , CSTE's and DRMs, all zonal railways.

Pa

03.10.22

भारत सरकार GOVERNMENT OF INDIA
रेल मंत्रालय MINISTRY OF RAILWAYS
(रेलवे बोर्ड RAILWAY BOARD)

No. 2022/GS/Stn. Dev.-I/08/70

New Delhi, dated: 23.12.2022

The General Managers,
All Zonal Railways.

Vice Chairman,
Rail Land Development Authority,
DMRC Building, Ajmeri Gate,
New Delhi.

Sub: Amrit Bharat Station Scheme for Indian Railways.

Ministry of Railways has formulated the policy for Major Upgradation of Railway Stations vide its letter no. 2021/Stn. Dev.- I/08/18 dated 04.05.2022 and 03.10.2022 which envisages complete redevelopment of Railway stations, creation of city centres along with provision of Roof Plazas. While creation of city centres and Roof Plazas is the ultimate target for development of stations, it is essential that development at stations gradually moves in this direction with minimal duplication of expenditure. In view of the above, a new policy for modernization of stations named "Amrit Bharat Station Scheme" has been conceptualized. Amrit Bharat Station scheme envisages development of stations on a continuous basis with a long term vision. It is based on Master Planning for long term and implementation of the elements of Master Plan as per the needs and patronage of the station.

2. Modality of scheme:

The Amrit Bharat Station scheme shall generally be executed through various umbrella works for Customer Amenities Plan Head(PH-53) sanctioned from time to time. Existing Umbrella works of PH-53 can also be used to achieve the objectives of the scheme. DRMs can phase the hiring of suitable experts at different times as per needs of the station and engaging all experts in one go is not mandatory. Works may also be planned in different stages under different umbrellas as per the needs of the Master Plan.

3. Broad objectives:

- 3.1 The scheme aims at preparation of Master Plans of the Railway stations and implementation of the Master Plan in phases to enhance the facilities including and beyond the Minimum Essential Amenities (MEA) and aiming for creation of Roof Plazas and city centres at the station in long run.
- 3.2 The scheme shall aim to meet the needs of the stakeholders, station usage studies as far as possible based on availability of funds and inter-se priority.
- 3.3 The scheme shall cater for introduction of new amenities as well as upgradation and replacement of existing amenities.
- 3.4 This scheme may also cover the stations where detailed techno-economic feasibility studies have been conducted or are being conducted but the work for construction of Roof Plazas has not been taken up yet, ensuring the phasing of Master Plan being suitably implemented and relocation of structures and utilities being given more emphasis in the phasing plans.

A
23/12/22

Q
23.12.22

4. Scope of Work:

To meet the above objectives, following broad scope of work is envisaged for stations selected under the Amrit Bharat Station scheme in order to achieve the Instructions issued vide letter no. 2021/Stn. Dev.- I/08/18 dated 04.05.2022 and 03.10.2022:

- 4.1 All improvement plans shall be made with help of architects/traffic planners and/or user experience consultants as decided by DRMs. The Master Plans should have elementary details of the most appropriate location of Roof Plaza to be created in future.
- 4.2 The scheme envisages cost efficient improvement to facades, provision of wide, well lit aesthetically pleasing entrance porches.
- 4.3 Existing building usage shall be reviewed and space should be released in favour of passengers near the station entrances and the Railway offices should be suitably relocated.
- 4.4 The scheme aims to relocate redundant/old buildings in a cost efficient manner so that space is released for higher priority passenger related activities and future development may be carried out smoothly. Creation of new buildings should generally be avoided other than those required for relocation of old structures or relocation of structures to improve circulation or provision of structures to improve the size of waiting halls. Decision in this regard shall be taken by DRM considering all relevant factors.
- 4.5 Attempts shall be made to club different grades/types of waiting halls and provide good cafeteria/retail facilities as far as possible. Suitable low level partitions may be done in waiting halls if required.
- 4.6 Provision for minimum two stalls for One Station One Product shall be made.
- 4.7 Space shall also be created for Executive Lounges and places for small business meetings.
- 4.8 At least one aesthetically designed hoarding(signage) on each side of the circulating area at a prominent location shall be erected for display of important information etc. The size of such hoarding shall not be less than 10mx20m.
- 4.9 Station approaches should be improved to ensure smooth access by widening of roads, removal of unwanted structures, properly designed signages, dedicated pedestrian pathways, well planned parking areas, improved lighting etc. Necessary liaison should be established with local authorities for necessary improvements to be carried out by local authorities in their areas.
- 4.10 Elements of landscaping, green patches and local art and culture should be used to create a pleasant experience for the station users. This should be done with the help of suitable professionals.
- 4.11 Second Entry Station Building and circulating area shall be improved as per the needs of the station. Wherever second entry building is not being provided presently, space for circulating area will be well planned and a liaison shall be established with the local bodies so that approach roads for second entry are kept in the city's Master Plan and development around the station is suitably controlled.
- 4.12 High level platforms(760-840 mm) shall be provided at all categories of stations. Length of the platforms shall generally be 600m.
- 4.13 Length, location and phasing of Platform shelters shall be decided by DRM based on usage of the station. Generally, 16m long bays at not more than 100 m centre to centre distance may be taken as a reference.
- 4.14 Ballastless tracks(BLT) should be provided on platform lines and lines with train maintenance facilities. Proposals and execution of works should be planned in

CL
23/12/22

23.12.22

- suitable phases. Due care should be taken that provision of BLT on platform lines which are also mainlines should not lead to reduction of speed potential or cause imposition of any speed restriction in future.
- 4.15 Drainage of platform areas is of utmost importance. Special emphasis shall be given to achieve self cleansing of drains as far as possible. Suitable cross drains, sump and pump arrangement may be provided where natural slopes are not adequate. Drains may be covered with aesthetically designed theft resistant covers.
 - 4.16 Cables should be laid in aesthetically designed duct or cable trays and should have provision for future cables as well.
 - 4.17 The Master Plan shall mark the space for Parcel handling spurs, storage and handling facilities etc. Works should also be proposed and executed in suitable phases.
 - 4.18 Provisions may be made such that the station provides free WIFI access to its users following all guidelines issued by DoT. The Master Plan should have suitable spaces earmarked for 5G tower/pole mounts.
 - 4.19 Material finishes of elements, such as flooring, walls, structures, furniture, sanitary fittings, etc. within the public areas of the station where surfaces either come in direct physical contact of passengers or are visible to them should be highly durable (preferably washable), generally dustproof and need low maintenance.
 - 4.20 The furniture available on Waiting halls, Platforms, Retiring Rooms, Offices shall be reviewed and intervention planned for more comfortable and durable furniture suitable to the Railway Stations of that area. In a phased manner, it shall be planned to eliminate multi-design furniture. Released furniture etc. may be suitably utilized on other stations/locations if deemed fit.
 - 4.21 All signages/display boards including train indication boards and coach guidance systems/boards should be positioned for intuitive way finding, should have good visibility and be aesthetically pleasing. Public announcement system should be designed with the help of suitable professionals to ensure quality.
 - 4.22 Escalators may be provided at NSG/1-4 and SG/1-2 category stations irrespective of footfall. Mode of procurement(works/stores) may be decided by DRMs. Planning for approval of GADs should be done well in advance to speed up the work of installation of escalator/lift and optimize the overall time schedule of commissioning.
 - 4.23 Amenities for Divyangjan at stations shall be as per guidelines issued by Railway Board from time to time.
 - 4.24 Ceremonial flags may be provided at appropriate space in the station.
 - 4.25 At least two station name boards should be LED based with good visibility for the passengers of trains passing through the station.
 - 4.26 Circulating area boundary wall normally should not block the view of the station from outside. Access may be controlled by iron/steel grill fencing.
 - 4.27 Sufficient number of toilets shall be provided at all categories of stations with separate provisions for women and Divyangjan. Location of toilets should be appropriate to station usage, easily visible and accessible.
 - 4.28 Gradual shift to sustainable and environmental friendly solutions as per availability of funds and condition of existing assets.
 - 4.29 Illumination levels specified vide Railway Board's letter no. 2008/Elect(G)/172/1 dated 08.03.2019 for the then A1 and A category stations shall be applicable for Amrit Bharat Stations(Annexure-I). To further improve the overall look of a station through façade lighting, the Railways can decide on their own type of façade lighting based upon the layout of a particular station.

Pl
23/12/22

23/12/22

4.30 CCTV surveillance system along with panic button at various location in the stations to be provided in consultation with security branch.

4.31 Any other item as considered necessary by DRM/GM.

5. Scale of amenities: Scale of amenities and facilities to be provided shall be finalized based on the broad guiding principles given above, footfall at the station, stakeholder consultations including users, different departments and local authorities and with approval of DRM. A format for stakeholder consultations is attached as Annexure-II. Detailed instructions from Railway Board regarding signages shall follow. The present Scheme shall also evolve with future instructions issued by Railway Board from time to time.

6. Selection of station: It may be done based on suggestion of a committee comprising Sr DEN/Co, Sr DCM and Sr DFM with the approval of DRM, and as per the instructions given by Railway Board from time to time.

7. This issues with approval of Board(M/Infra, M/O&BD, M/F, CRB & CEO).

(Rakesh Choudhary)
(Executive Director(SD & Trans.)
Railway Board

No. 2022/Stn. Dev.-I/08/70

New Delhi, dated: 23.12.2022

Copy forwarded for information and necessary action to:

1. The PFAs all Indian Railways.
2. The Principal Directors of Audit, all Indian Railways.
3. Dy. Comptroller and Auditor General of India (Railways), Room No.224, Rail Bhavan, New Delhi.

23/12/22
for Member Finance, Railway Board

Copy to:-

1. PCEs, CCMs, CEEs & CSTEs, all zonal railways.
2. EDPM, EDF(X)-II, EDF(B), ED/Tele, ED/Signal, ED/EEM, DF(X), DTC(G), DDF(B), DDF(X)-II, F(X)-II, TG-IV, Tele, Signal, Electrical(G) and Budget Branches Railway Board.

Annexure-I

Lux levels for Stations selected under Amrit Bharat Stations Scheme

SN	Location	Approved Lux Levels
1	Concourse	140
2	Circulating Area	50
3	Waiting Hall	150
4	Retiring Room	100
5	Platform	
	a) Open	50
	b) Covered	140
6	Enquiry cum Reservation Office	
	a) General	150
	b) Counter	150
7	Covered Passage Way	
	a) Corridors	50
	b) FOB	50
	c) Stairs	50
8	Parcel/Luggage Office	
	a) General	100
	b) Counter	150
9	Time Table	200
10	Outdoor Parking	50
11	Restaurant Area	
	a) Kitchen	200
	b) Stores	150
	c) Dining Hall	200
12	Other Service Buildings at Station	200
13	Cloak Room	
	a) General	100
	b) Counter	150
14	Public Utility Service (Toilet/Bathroom)	100

A
23/12/22

23/12/22

Annexure - II

Master Plan should include the following minimum details in 4 nos. of A-3 sheets

1. Key plan showing location of the station and nearby facilities of the city (indicating other modes of transportation), the proposed location of Roof Plaza and the plan for relocation of structures.

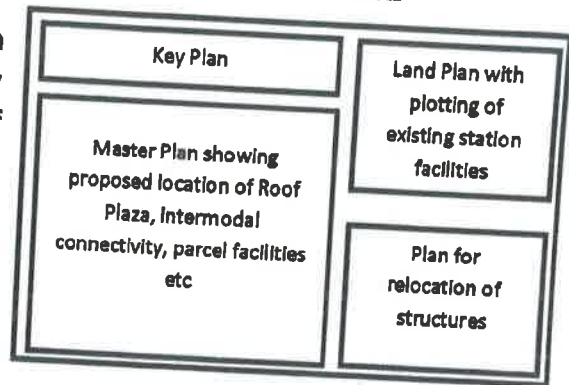

2. Plan for circulating area, waiting halls and landscaping

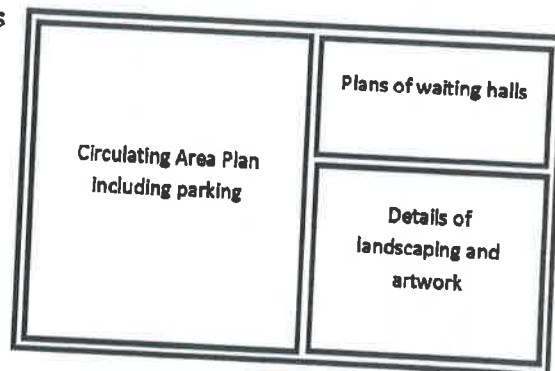

3. Proposed elevation for each side of the station along with short write up on the elements of enhanced passenger experience.

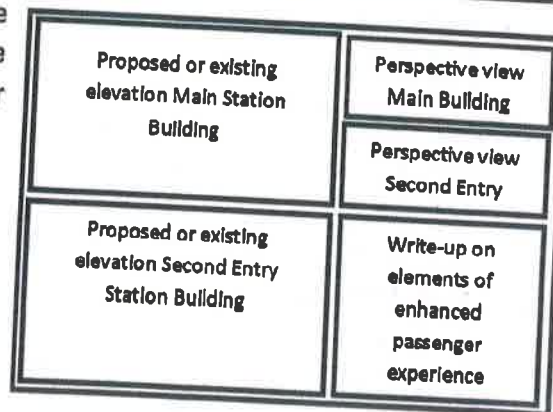

4. Details of works as required for various items in tabulated manner along with approx. cost.

S. No.	Item	Existing Facility	Proposed Facility	Approx. Cost	Remarks
1					
2					

[Signature]
23/12/22

[Signature]
23/12/22

भारत सरकार GOVERNMENT OF INDIA
रेल मंत्रालय MINISTRY OF RAILWAYS
(रेलवे बोर्ड RAILWAY BOARD)

No. 2022/GS/Stn. Dev.-I/08/70

New Delhi, dated: 26.12.2022

The General Managers,
All Zonal Railways.

Vice Chairman,
Rail Land Development Authority,
DMRC Building, Ajmeri Gate,
New Delhi.

Sub: Amrit Bharat Station Scheme for Indian Railways.
Ref. : Railway Board letter of even number dated 23.12.2022

Amrit Bharat Station Scheme has been circulated vide above ref. letter. Zonal Railways are required to identify 15 stations per Division to be developed under this scheme. Due care must be taken in following the modalities set out in the policy for selection of Stations. The exercise must be concluded expeditiously.

2. The list of Stations selected under the Scheme may be communicated to Gati Shakti Station Development Directorate by 31.12.2022.
3. The consultants required for planning the works under the scheme may be engaged by DRMs using the available provisions under existing umbrella works of PH-53.
4. The tenders for the works so planned may be invited pending sanction of detailed estimates and proposals may be submitted for Works Programme, however care may be taken to not to incur any liability till sanction of detailed estimates.
5. RLDA may submit the draft guidelines for signages on the earliest.

This issues with the concurrence of Associate Finance of Gati Shakti Directorate of Railway Board.

(Rakesh Choudhary)
(Executive Director(SD & Trans.)
Railway Board

Copy to:-

1. PCEs, CCMs, CEEs & CSTE, all zonal railways.
2. EDPM, EDF(X)-II, EDF(B), ED/Tele, ED/Signal, ED/EEM, DF(X), DTC(G), DDF(B), DDF(X)-II, F(X)-II, TG-IV, Tele, Signal, Electrical(G) and Budget Branches Railway Board.

S.No.	Zone	Division	Name of Station identified
1	CR	Mumbai	Byculla
2	CR	Mumbai	Chinchpokli
3	CR	Mumbai	Parel
4	CR	Mumbai	Matunga
5	CR	Mumbai	Kurla
6	CR	Mumbai	Vidyavihar
7	CR	Mumbai	Vikhroli
8	CR	Mumbai	Kanjurmarg road
9	CR	Mumbai	Mumbra
10	CR	Mumbai	Diva
11	CR	Mumbai	Titwala
12	CR	Mumbai	Sahad
13	CR	Mumbai	Igatpuri
14	CR	Mumbai	Vadala Road
15	CR	Mumbai	Sandhurst Road
16	CR	Mumbai	Thane
17	CR	Mumbai	Kalyan
18	CR	Mumbai	Lokmanya Tilak Terminus
19	CR	Mumbai	Lonawala
20	CR	Mumbai	Thakurli
21	CR	Mumbai	CSMT
22	CR	Bhusawal	Khandwa
23	CR	Bhusawal	Badnera
24	CR	Bhusawal	Shegaon
25	CR	Bhusawal	Manmad
26	CR	Bhusawal	Malkapur
27	CR	Bhusawal	Chalisgaon
28	CR	Bhusawal	Devlali
29	CR	Bhusawal	Lasalgaon
30	CR	Bhusawal	Nandgaon
31	CR	Bhusawal	Pachora
32	CR	Bhusawal	Dhule
33	CR	Bhusawal	Savda
34	CR	Bhusawal	Raver
35	CR	Bhusawal	Nepangar
36	CR	Bhusawal	Nandura
37	CR	Bhusawal	Murtizapur
38	CR	Bhusawal	Akola
39	CR	Bhusawal	Amravati
40	CR	Bhusawal	Bhusawal
41	CR	Bhusawal	Nasik Road
42	CR	Nagpur	Nagpur
43	CR	Nagpur	Ajni
44	CR	Nagpur	Balharshah
45	CR	Nagpur	Betul

S.No.	Zone	Division	Name of Station identified
46	CR	Nagpur	Chandrapur
47	CR	Nagpur	Sewagram
48	CR	Nagpur	Pulgaon
49	CR	Nagpur	Dhamangaon
50	CR	Nagpur	Amla
51	CR	Nagpur	Narkher
52	CR	Nagpur	Katol
53	CR	Nagpur	Pandhurna
54	CR	Nagpur	Junnardeo
55	CR	Nagpur	Highnaghat
56	CR	Nagpur	Multai
57	CR	Nagpur	Ghoradongri
58	CR	Nagpur	Godhani
59	CR	Solapur	Solapur
60	CR	Solapur	Kalapuragi
61	CR	Solapur	Daund
62	CR	Solapur	Pandharpur
63	CR	Solapur	Wadi
64	CR	Solapur	Kurudawadi
65	CR	Solapur	Ahmednagar
66	CR	Solapur	Kopargaon
67	CR	Solapur	Latur
68	CR	Solapur	Shahabad
69	CR	Solapur	Belapur
70	CR	Solapur	Ganagapur Road
71	CR	Solapur	Dudhani
72	CR	Solapur	Osmanabad
73	CR	Solapur	Jeur
74	CR	Solapur	Sainagar Shirdi
75	CR	Pune	Miraj
76	CR	Pune	Pune
77	CR	Pune	Kolhapur
78	CR	Pune	Satara
79	CR	Pune	Chinchwad
80	CR	Pune	Sangli
81	CR	Pune	Karad
82	CR	Pune	Hadapsar
83	CR	Pune	Baramati
84	CR	Pune	Lonand
85	CR	Pune	Akurdi
86	CR	Pune	Talegaon
87	CR	Pune	Hathkanangale
88	CR	Pune	Wathar
89	CR	Pune	Dehuroad
90	CR	Pune	Uruli

S.No.	Zone	Division	Name of Station identified
91	CR	Pune	Kedgaon
92	CR	Nagpur	Wardha
93	CR	Pune	Shivaji Nagar Pune
94	ECoR	Khurda Road	Kendujhargarh
95	ECoR	Khurda Road	Ichchpuram
96	ECoR	Khurda Road	Meramandali
97	ECoR	Khurda Road	Mancheswar
98	ECoR	Khurda Road	Lingaraj Temple Road
99	ECoR	Khurda Road	Raghunathpur
100	ECoR	Khurda Road	Balugaon
101	ECoR	Khurda Road	Sakhi Gopal
102	ECoR	Khurda Road	Chatrapur
103	ECoR	Khurda Road	Palasa
104	ECoR	Khurda Road	Angul
105	ECoR	Khurda Road	Talcher Road
106	ECoR	Khurda Road	Talcher
107	ECoR	Khurda Road	Dhenkanal
108	ECoR	Khurda Road	Paradeep
109	ECoR	Khurda Road	Bhadrak
110	ECoR	Khurda Road	Brahmapur
111	ECoR	Khurda Road	Jajpur-Keonjhar road
112	ECoR	Khurda Road	Khurda road
113	ECoR	Khurda Road	New Bhubaneswar
114	ECoR	Khurda Road	Cuttack
115	ECoR	Khurda Road	Puri
116	ECoR	Khurda Road	Bhubaneswar
117	ECoR	Sambalpur	Titlagarh Jn.
118	ECoR	Sambalpur	Balangir
119	ECoR	Sambalpur	Sambalpur
120	ECoR	Sambalpur	Kesinga
121	ECoR	Sambalpur	Bargarh Road
122	ECoR	Sambalpur	Kantabanji
123	ECoR	Sambalpur	Sambalpur city
124	ECoR	Sambalpur	Bhawanipatna
125	ECoR	Sambalpur	Jharsuguda Road
126	ECoR	Sambalpur	Rairakhol
127	ECoR	Sambalpur	Mahasamund
128	ECoR	Sambalpur	Muniguda
129	ECoR	Sambalpur	Khariar Road
130	ECoR	Sambalpur	Hirakud
131	ECoR	Sambalpur	Barpali
132	ECoR	Sambalpur	Harishankar Road
133	ECoR	Waltair	Vizianagaram Jn
134	ECoR	Waltair	Srikakulam Road
135	ECoR	Waltair	Duvvada

S.No.	Zone	Division	Name of Station identified
136	ECoR	Waltair	Rayagada
137	ECoR	Waltair	Vishakhapatnam
138	ECoR	Waltair	Bobbili Jn
139	ECoR	Waltair	Jagdapur
140	ECoR	Waltair	Simhachalam
141	ECoR	Waltair	Parvatipuram
142	ECoR	Waltair	Chipurupalli
143	ECoR	Waltair	Jeypore
144	ECoR	Waltair	Naupada Jn
145	ECoR	Waltair	Gunupur
146	ECoR	Waltair	Damanjodi
147	ECoR	Waltair	Araku
148	ECoR	Waltair	Koraput
149	ECoR	Waltair	Kottavalasa
150	ECoR	Waltair	Paralakhemundi
151	ECR	Sonpur	Hajipur Jn
152	ECR	Sonpur	Khagaria Jn
153	ECR	Sonpur	Mansi Jn
154	ECR	Sonpur	Naugachia
155	ECR	Sonpur	Dalsingh Sarai
156	ECR	Sonpur	Sonpur Jn.
157	ECR	Sonpur	Lakhiminia
158	ECR	Sonpur	Shahpur Patoree
159	ECR	Sonpur	Mahesh Khunt
160	ECR	Sonpur	Dighwara
161	ECR	Sonpur	Dholi
162	ECR	Sonpur	Bhagwanpur
163	ECR	Sonpur	Sahibpur Kamal
164	ECR	Sonpur	Karagola Road
165	ECR	Sonpur	Ram Dayalu Nagar
166	ECR	Sonpur	Muzaffarpur
167	ECR	Sonpur	Barauani
168	ECR	Sonpur	Begusarai
169	ECR	Samastipur	Samastipur
170	ECR	Samastipur	Darbhanga
171	ECR	Samastipur	Saharsa
172	ECR	Samastipur	Jaynagar
173	ECR	Samastipur	Madhubani
174	ECR	Samastipur	Bettiah
175	ECR	Samastipur	Raxaul
176	ECR	Samastipur	Narktiyaganj
177	ECR	Samastipur	Sugauli
178	ECR	Samastipur	Sakri
179	ECR	Samastipur	Banmankhi
180	ECR	Samastipur	Laheria Sarai

S.No.	Zone	Division	Name of Station identified
181	ECR	Samastipur	Simri Bakhtiyarpur
182	ECR	Samastipur	Bapudham Motihari
183	ECR	Samastipur	Ghorasahan
184	ECR	Samastipur	Janakpur Road
185	ECR	Samastipur	Salauna
186	ECR	Samastipur	Dauram Madhepura
187	ECR	Samastipur	Supoul
188	ECR	Samastipur	Sitamarhi
189	ECR	Danapur	Jamui
190	ECR	Danapur	Lakhisarai
191	ECR	Danapur	Barh
192	ECR	Danapur	Bakhtiyarpur
193	ECR	Danapur	Fatuha
194	ECR	Danapur	Rajgir
195	ECR	Danapur	Biharsharif
196	ECR	Danapur	Taregna
197	ECR	Danapur	Jehanabad
198	ECR	Danapur	Ara
199	ECR	Danapur	Bihiya
200	ECR	Danapur	Dumraon
201	ECR	Danapur	Raghunathpur
202	ECR	Danapur	Chausa
203	ECR	Danapur	Dildarnagar
204	ECR	Danapur	Buxar
205	ECR	Danapur	Rajendra Nagar
206	ECR	Dhanbad	Dhanbad
207	ECR	Dhanbad	Singrauli
208	ECR	Dhanbad	Garhwa Road
209	ECR	Dhanbad	Daltonganj
210	ECR	Dhanbad	Koderma
211	ECR	Dhanbad	Gomoh
212	ECR	Dhanbad	Parasnath
213	ECR	Dhanbad	Latehar
214	ECR	Dhanbad	Paharpur
215	ECR	Dhanbad	Katrasgarh
216	ECR	Dhanbad	Hazaribagh Road
217	ECR	Dhanbad	Chopan
218	ECR	Dhanbad	Renukoot
219	ECR	Dhanbad	Nagaruntari
220	ECR	Dhanbad	Garhwa Town
221	ECR	Dhanbad	Barkakana
222	ECR	Dhanbad	Chnadrapura
223	ECR	Pt Deen Dayal Upadhyaya	Deen Dayal Upadhyay (Mughalsarai)
224	ECR	Pt Deen Dayal Upadhyaya	Gaya
225	ECR	Pt Deen Dayal Upadhyaya	Dehri-on-sone

S.No.	Zone	Division	Name of Station identified
226	ECR	Pt Deen Dayal Upadhyaya	Sasaram
227	ECR	Pt Deen Dayal Upadhyaya	Anugrah Narayan Road
228	ECR	Pt Deen Dayal Upadhyaya	Bhabhua Road
229	ECR	Pt Deen Dayal Upadhyaya	Rafiganj
230	ECR	Pt Deen Dayal Upadhyaya	Guraru
231	ECR	Pt Deen Dayal Upadhyaya	Haidarnagar
232	ECR	Pt Deen Dayal Upadhyaya	Japla
233	ECR	Pt Deen Dayal Upadhyaya	Kudra
234	ECR	Pt Deen Dayal Upadhyaya	Muhammadganj
235	ECR	Pt Deen Dayal Upadhyaya	Nabinagar Road
236	ECR	Pt Deen Dayal Upadhyaya	Bikramganj
237	ECR	Pt Deen Dayal Upadhyaya	Chandauli Majhwar
238	ECR	Pt Deen Dayal Upadhyaya	Durgauti
239	ECR	Pt Deen Dayal Upadhyaya	Piro
240	ER	Howrah	Bandel
241	ER	Howrah	Howrah
242	ER	Howrah	Bardhaman
243	ER	Howrah	Rampurhat
244	ER	Howrah	Bolpur Shantiniketan
245	ER	Howrah	Pakur
246	ER	Howrah	Nabadwip Dham
247	ER	Howrah	Khagrahat
248	ER	Howrah	Katwa
249	ER	Howrah	Tarakeswar
250	ER	Howrah	Seoraphuli
251	ER	Howrah	Bally
252	ER	Howrah	Azimganj
253	ER	Howrah	Dankuni
254	ER	Howrah	Sainthia
255	ER	Howrah	Chandan nagar
256	ER	Howrah	Ambikakalna
257	ER	Sealdah	Kolkata Terminal
258	ER	Sealdah	Sealdah
259	ER	Sealdah	Krishnanagar
260	ER	Sealdah	Kalyani
261	ER	Sealdah	Shantipur
262	ER	Sealdah	Canning
263	ER	Sealdah	Chandpara
264	ER	Sealdah	Sonarpur
265	ER	Sealdah	Berhampore Cout
266	ER	Sealdah	Bethuadahari
267	ER	Sealdah	Bangaon
268	ER	Sealdah	Kalyani Ghoshpara
269	ER	Sealdah	Naihati
270	ER	Sealdah	Barrackpore

S.No.	Zone	Division	Name of Station identified
271	ER	Sealdah	Dum Dum Jn
272	ER	Sealdah	Gede
273	ER	Asansol	Asansol
274	ER	Asansol	Jasidih
275	ER	Asansol	Deoghar
276	ER	Asansol	Madhupur
277	ER	Asansol	Andal
278	ER	Asansol	Basukinath
279	ER	Asansol	Simultala
280	ER	Asansol	Dumka
281	ER	Asansol	Sankarpur
282	ER	Asansol	Jamtara
283	ER	Asansol	Vidyasagar
284	ER	Asansol	Sitarampur
285	ER	Asansol	Pandabeshwar
286	ER	Asansol	Siuri
287	ER	Asansol	Panagarh
288	ER	Asansol	Kumardubi
289	ER	Asansol	Giridih
290	ER	Malda	Malda Town
291	ER	Malda	Bhagalpur
292	ER	Malda	Jamalpur
293	ER	Malda	New Farakka
294	ER	Malda	Sultanganj
295	ER	Malda	Dhulian Ganga
296	ER	Malda	Jangipur Road
297	ER	Malda	Rajmahal
298	ER	Malda	Sahibganj
299	ER	Malda	Kahalgaon
300	ER	Malda	Pirpainti
301	ER	Malda	Sabaur
302	ER	Malda	Banka
303	ER	Malda	Munger
304	ER	Malda	Shivanarayanpur
305	ER	Malda	Godda
306	NCR	Prayagraj	Khurja
307	NCR	Prayagraj	Tundla
308	NCR	Prayagraj	Firozabad
309	NCR	Prayagraj	Shikohabad
310	NCR	Prayagraj	Mainpuri
311	NCR	Prayagraj	Etawah
312	NCR	Prayagraj	Panki Dham
313	NCR	Prayagraj	Govindpuri
314	NCR	Prayagraj	Kanpur Anwarganj
315	NCR	Prayagraj	Fatehpur

S.No.	Zone	Division	Name of Station identified
316	NCR	Prayagraj	Manikpur
317	NCR	Prayagraj	Vindhyachal
318	NCR	Prayagraj	Mirzapur
319	NCR	Prayagraj	Chunar
320	NCR	Prayagraj	Sonebhadra
321	NCR	Prayagraj	Aligarh
322	NCR	Prayagraj	Kanpur Central
323	NCR	Prayagraj	Prayagraj
324	NCR	Agra	Agra Fort
325	NCR	Agra	Raja Ki Mandi
326	NCR	Agra	Kosi Kalan
327	NCR	Agra	Idgah
328	NCR	Agra	Dholpur
329	NCR	Agra	Achhenera
330	NCR	Agra	Kherli
331	NCR	Agra	Mandawar Mahwa Road
332	NCR	Agra	Hodal
333	NCR	Agra	Bhuteshwar
334	NCR	Agra	Govardhan
335	NCR	Agra	Deeg
336	NCR	Agra	Fatehpur Sikri
337	NCR	Agra	Govindgarh
338	NCR	Agra	Fatehabad
339	NCR	Agra	Agra Cantt.
340	NCR	Agra	Mathura
341	NCR	Jhansi	Banda
342	NCR	Jhansi	Morena
343	NCR	Jhansi	Mahoba
344	NCR	Jhansi	Chitrakut dham karwi
345	NCR	Jhansi	Dabra
346	NCR	Jhansi	Datia
347	NCR	Jhansi	Lalitpur
348	NCR	Jhansi	Orai
349	NCR	Jhansi	Pokhrayan
350	NCR	Jhansi	Ghatampur
351	NCR	Jhansi	Bhind
352	NCR	Jhansi	Harpalpur
353	NCR	Jhansi	Tikamgarh
354	NCR	Jhansi	MCS Chhatarpur
355	NCR	Jhansi	Orchha
356	NCR	Jhansi	Sheopur Kalan
357	NCR	Jhansi	Virangana Lakshmibai
358	NCR	Jhansi	Gwalior
359	NCR	Jhansi	Khajuraho
360	NER	Lucknow	Basti

S.No.	Zone	Division	Name of Station identified
361	NER	Lucknow	Badshahnagar
362	NER	Lucknow	Khalilabad
363	NER	Lucknow	Siddharthnagar
364	NER	Lucknow	Sitapur
365	NER	Lucknow	Maghar
366	NER	Lucknow	Tulsipur
367	NER	Lucknow	Balrampur
368	NER	Lucknow	Lakhimpur
369	NER	Lucknow	Barhni
370	NER	Lucknow	Swaminarayan Chappia
371	NER	Lucknow	Ramghat Halt
372	NER	Lucknow	Bahraich
373	NER	Lucknow	Gola Gokarnath
374	NER	Lucknow	Mailani
375	NER	Lucknow	Aishbagh
376	NER	Lucknow	Lucknow city
377	NER	Lucknow	Daliganj
378	NER	Lucknow	Gonda
379	NER	Lucknow	Gorakhpur
380	NER	Lucknow	Gomtinagar
381	NER	Izzatnagar	Farrukhabad
382	NER	Izzatnagar	Kasganj
383	NER	Izzatnagar	Kathgodam
384	NER	Izzatnagar	Bareilly City
385	NER	Izzatnagar	Kannauj
386	NER	Izzatnagar	Kashipur
387	NER	Izzatnagar	Pilibhit
388	NER	Izzatnagar	Lalkuan
389	NER	Izzatnagar	Badaun
390	NER	Izzatnagar	Izzatnagar
391	NER	Izzatnagar	Baheri
392	NER	Izzatnagar	Hathras City
393	NER	Izzatnagar	Gursahaiganj
394	NER	Izzatnagar	Kichha
395	NER	Izzatnagar	Ramnagar
396	NER	Izzatnagar	Tanakpur
397	NER	Varanasi	Banaras
398	NER	Varanasi	Varanasi City
399	NER	Varanasi	Mau
400	NER	Varanasi	Siwan
401	NER	Varanasi	Ballia
402	NER	Varanasi	Deoria Sadar
403	NER	Varanasi	Azamgarh
404	NER	Varanasi	Belthara Road
405	NER	Varanasi	Ghazipur City

S.No.	Zone	Division	Name of Station identified
406	NER	Varanasi	Salempur
407	NER	Varanasi	Kaptanganj
408	NER	Varanasi	Bhatni
409	NER	Varanasi	Mairwa
410	NER	Varanasi	Suremanpur
411	NER	Varanasi	Thawe
412	NFR	Alipurduar	Chhapra
413	NFR	Alipurduar	Kokrajhar
414	NFR	Alipurduar	New Alipurduar
415	NFR	Alipurduar	Gossaigaon Hat
416	NFR	Alipurduar	Dalgaon
417	NFR	Alipurduar	Hasimara
418	NFR	Alipurduar	Dinhata
419	NFR	Alipurduar	Fakiragram Jn.
420	NFR	Alipurduar	New Mal Jn.
421	NFR	Alipurduar	Jalpaiguri Road
422	NFR	Alipurduar	Dhupguri
423	NFR	Alipurduar	Dhubri
424	NFR	Alipurduar	Falakata
425	NFR	Alipurduar	Kamakhyaaguri
426	NFR	Alipurduar	Binnaguri
427	NFR	Alipurduar	Gauripur
428	NFR	Alipurduar	Rangpo
429	NFR	Alipurduar	Alipurduar Jn.
430	NFR	Katihar	New Cooch Behar
431	NFR	Katihar	Kumedpur
432	NFR	Katihar	New Jalpaiguri
433	NFR	Katihar	Malda Court
434	NFR	Katihar	Thakurganj
435	NFR	Katihar	Salmari
436	NFR	Katihar	Labha
437	NFR	Katihar	Kaliyaganj
438	NFR	Katihar	Haldibari
439	NFR	Katihar	Bhaluka Road
440	NFR	Katihar	Aluabari
441	NFR	Katihar	Jalpaiguri
442	NFR	Katihar	Dalkhola
443	NFR	Katihar	Harishchandrapur
444	NFR	Katihar	Samsi
445	NFR	Katihar	Barsoi Jn
446	NFR	Lumding	Kishanganj
447	NFR	Lumding	Lumding
448	NFR	Lumding	Diphu
449	NFR	Lumding	Sarupathar
450	NFR	Lumding	Arunachal

S.No.	Zone	Division	Name of Station identified
451	NFR	Lumding	Lanka
452	NFR	Lumding	Hojai
453	NFR	Lumding	Chaparmukh
454	NFR	Lumding	Haibargaon
455	NFR	Lumding	Jagiroad
456	NFR	Lumding	New Haflong
457	NFR	Lumding	Narangi
458	NFR	Lumding	New Karimganj
459	NFR	Lumding	Dharmanagar
460	NFR	Lumding	Kumarghat
461	NFR	Lumding	Udaipur
462	NFR	Lumding	Kamakhya
463	NFR	Lumding	Silchar
464	NFR	Lumding	Imphal
465	NFR	Lumding	Sairang (Aizawl)
466	NFR	Lumding	Dimapur
467	NFR	Lumding	Agartala
468	NFR	Rangiya	Naharalagun (Itanagar)
469	NFR	Rangiya	Mehendipathar
470	NFR	Rangiya	Rangiya Jn
471	NFR	Rangiya	New Bongaigaon
472	NFR	Rangiya	Rangapara North
473	NFR	Rangiya	Majbat
474	NFR	Rangiya	Tangla
475	NFR	Rangiya	Udalguri
476	NFR	Rangiya	Biswanath Chariali
477	NFR	Rangiya	Dhemaji
478	NFR	Rangiya	Gohpur
479	NFR	Rangiya	North Lakhimpur
480	NFR	Rangiya	Silapathar
481	NFR	Rangiya	Nalbari
482	NFR	Rangiya	Pathshala
483	NFR	Rangiya	Murkongsolek
484	NFR	Rangiya	Harmuti
485	NFR	Tinsukia	Jorhat Town
486	NFR	Tinsukia	Mariani
487	NFR	Tinsukia	Golaghat
488	NFR	Tinsukia	Amguri
489	NFR	Tinsukia	Simalguri
490	NFR	Tinsukia	Namrup
491	NFR	Tinsukia	Naharkatia
492	NFR	Tinsukia	Sivasagar Town
493	NFR	Tinsukia	Duliajan
494	NFR	Tinsukia	Makum Jn
495	NFR	Tinsukia	Ledo

S.No.	Zone	Division	Name of Station identified
496	NFR	Tinsukia	Margherita
497	NFR	Tinsukia	Tinsukia
498	NFR	Tinsukia	Dibrugarh
499	NFR	Tinsukia	New Tinsukia
500	NR	Ambala	Saharanpur
501	NR	Ambala	Kalka
502	NR	Ambala	Malerkotla
503	NR	Ambala	Yamunanagar Jagadhari
504	NR	Ambala	Patiala
505	NR	Ambala	Sirhind
506	NR	Ambala	Ambala City
507	NR	Ambala	SASN Mohali
508	NR	Ambala	Dhuri
509	NR	Ambala	Abohar
510	NR	Ambala	Anandpur Sahib
511	NR	Ambala	Sangrur
512	NR	Ambala	Nangal Dam
513	NR	Ambala	Rup Nagar
514	NR	Ambala	Amb Andura
515	NR	Ambala	Bhatinda Jn
516	NR	Ambala	Saharanpur Jn.
517	NR	Ambala	Ambala Cantt
518	NR	Delhi	Shamli
519	NR	Delhi	Narela
520	NR	Delhi	Sonipat
521	NR	Delhi	Jind
522	NR	Delhi	Narwana
523	NR	Delhi	Bahadurgarh
524	NR	Delhi	Mansa
525	NR	Delhi	Pataudi Road
526	NR	Delhi	Rohtak
527	NR	Delhi	Faridabad NT
528	NR	Delhi	Ballabhgarh
529	NR	Delhi	Palwal
530	NR	Delhi	Sabzi Mandi
531	NR	Delhi	Modi Nagar
532	NR	Delhi	Gohana
533	NR	Delhi	Meerut City
534	NR	Delhi	Delhi
535	NR	Delhi	Hazrat Nizammuddin
536	NR	Delhi	Anand Vihar
537	NR	Delhi	Bijwasan
538	NR	Delhi	Safdarjung
539	NR	Delhi	Faridabad
540	NR	Delhi	Delhi Cantt.

S.No.	Zone	Division	Name of Station identified
541	NR	Delhi	Ghaziabad
542	NR	Delhi	Adarshnagar Delhi
543	NR	Delhi	Delhi Sarai Rohilla
544	NR	Delhi	Delhi Shahadra
545	NR	Delhi	Tilak Bridge
546	NR	Delhi	Karnal
547	NR	Delhi	Kurukshetra
548	NR	Delhi	New Delhi
549	NR	Delhi	Gurugram
550	NR	Delhi	Panipat
551	NR	Lucknow	Jaunpur Jn
552	NR	Lucknow	Pratapgarh Jn
553	NR	Lucknow	Raebareli Jn
554	NR	Lucknow	Shahganj Jn
555	NR	Lucknow	Sultanpur Jn
556	NR	Lucknow	Bhadohi
557	NR	Lucknow	Jaunpur City
558	NR	Lucknow	Barabanki Jn
559	NR	Lucknow	Unnao Jn
560	NR	Lucknow	Prayag Jn
561	NR	Lucknow	Phaphamau Jn
562	NR	Lucknow	Kanpur Bridge Left bank
563	NR	Lucknow	Manaknagar Jn
564	NR	Lucknow	Malhaur Jn
565	NR	Lucknow	Utraitia Jn
566	NR	Lucknow	Amethi
567	NR	Lucknow	Akbarpur Jn
568	NR	Lucknow	Gauriganj
569	NR	Lucknow	Phulpur
570	NR	Lucknow	Mohanlalganj
571	NR	Lucknow	Nihalgarh
572	NR	Lucknow	Haidergarh
573	NR	Lucknow	Babatpur
574	NR	Lucknow	Janghai Jn
575	NR	Lucknow	Lalganj
576	NR	Lucknow	Vyasnagar
577	NR	Lucknow	Lohta
578	NR	Lucknow	Sri Krishna Nagar
579	NR	Lucknow	Unchahar
580	NR	Lucknow	Shivpur
581	NR	Lucknow	Bachhrawan
582	NR	Lucknow	Mariahu
583	NR	Lucknow	Zafarabad
584	NR	Lucknow	Chilbila
585	NR	Lucknow	Badshahpur

S.No.	Zone	Division	Name of Station identified
586	NR	Lucknow	Kunda Harnamganj
587	NR	Lucknow	Takia
588	NR	Lucknow	Bharatkund
589	NR	Lucknow	Darshan Nagar
590	NR	Lucknow	Lambhua
591	NR	Lucknow	Varanasi Cantt.
592	NR	Lucknow	Ayodhya
593	NR	Lucknow	Lucknow (Charbagh)
594	NR	Lucknow	Kashi
595	NR	Moradabad	Hardoi
596	NR	Moradabad	Roorkee
597	NR	Moradabad	Shahjahanpur
598	NR	Moradabad	Chandausi
599	NR	Moradabad	Hapur
600	NR	Moradabad	Rampur
601	NR	Moradabad	Amroha
602	NR	Moradabad	Najibabad
603	NR	Moradabad	Bulandsahar
604	NR	Moradabad	Gajraula
605	NR	Moradabad	Garhmukteshwar
606	NR	Moradabad	Kotdwar
607	NR	Moradabad	Nagina
608	NR	Moradabad	Seohara
609	NR	Moradabad	Harrawala
610	NR	Moradabad	Bareilly
611	NR	Moradabad	Moradabad
612	NR	Moradabad	Dehradun
613	NR	Moradabad	Haridwar
614	NR	Ferozepur	Phagwara
615	NR	Ferozepur	Udhampur
616	NR	Ferozepur	Ferozepur Cantt
617	NR	Ferozepur	Kotkapura
618	NR	Ferozepur	Pathankot City
619	NR	Ferozepur	Budgam
620	NR	Ferozepur	Kapurthala
621	NR	Ferozepur	Gurdaspur
622	NR	Ferozepur	Phillaur
623	NR	Ferozepur	Hoshiarpur
624	NR	Ferozepur	Muktsar
625	NR	Ferozepur	Fazilka
626	NR	Ferozepur	Palampur
627	NR	Ferozepur	Moga
628	NR	Ferozepur	Dhandari Kalan
629	NR	Ferozepur	Bajnath Paprola
630	NR	Ferozepur	Amritsar

S.No.	Zone	Division	Name of Station identified
631	NR	Ferozepur	Beas
632	NR	Ferozepur	Jalandhar City
633	NR	Ferozepur	Pathankot Cantt.
634	NR	Ferozepur	Shri Mata Vaishno Devi Katra
635	NR	Ferozepur	Jammu Tawi
636	NR	Ferozepur	Jalandhar Cantt.
637	NR	Ferozepur	Ludhiana
638	NR	Chandigarh	Chandigarh
639	NWR	Ajmer	Dungarpur
640	NWR	Ajmer	Beawar
641	NWR	Ajmer	Sojat Road
642	NWR	Ajmer	Marwar Jn
643	NWR	Ajmer	Somesar
644	NWR	Ajmer	Rani
645	NWR	Ajmer	Falna
646	NWR	Ajmer	Jawai Bandh
647	NWR	Ajmer	Pindwara
648	NWR	Ajmer	Bijainagar
649	NWR	Ajmer	Bhilwara
650	NWR	Ajmer	Kapasan
651	NWR	Ajmer	Fatehnagar
652	NWR	Ajmer	Mavli Jn
653	NWR	Ajmer	Rana Pratapnagar
654	NWR	Bikaner	Lalgarh
655	NWR	Bikaner	Sri Ganganagar
656	NWR	Bikaner	Hisar
657	NWR	Bikaner	Bhiwani Jn
658	NWR	Bikaner	Hanumangarh
659	NWR	Bikaner	Sirsa
660	NWR	Bikaner	Suratgarh
661	NWR	Bikaner	Churu
662	NWR	Bikaner	Sadulpur
663	NWR	Bikaner	Ratangarh
664	NWR	Bikaner	Charkhi Dadri
665	NWR	Bikaner	Kosli
666	NWR	Bikaner	Gogamedi
667	NWR	Bikaner	Mandi Dabwali
668	NWR	Bikaner	Mahendergarh
669	NWR	Jaipur	Rewari
670	NWR	Jaipur	Phulera
671	NWR	Jaipur	Alwar
672	NWR	Jaipur	Bandikui
673	NWR	Jaipur	Sikar
674	NWR	Jaipur	Dausa
675	NWR	Jaipur	Ringas

S.No.	Zone	Division	Name of Station identified
676	NWR	Jaipur	Rajgarh
677	NWR	Jaipur	Jobner
678	NWR	Jaipur	Kharithal
679	NWR	Jaipur	Neem ka Thana
680	NWR	Jaipur	Narnual
681	NWR	Jaipur	Fatehpur Shekhawati
682	NWR	Jaipur	Jhunjhunu
683	NWR	Jaipur	Naraina
684	NWR	Jodhpur	Nagaur
685	NWR	Jodhpur	Nokha
686	NWR	Jodhpur	Barmer
687	NWR	Jodhpur	Merta Road
688	NWR	Jodhpur	Marwar Bhinwal
689	NWR	Jodhpur	Didwana
690	NWR	Jodhpur	Gotan
691	NWR	Jodhpur	Sujangarh
692	NWR	Jodhpur	Jalore
693	NWR	Jodhpur	Ramdevra
694	NWR	Jodhpur	Balotara
695	NWR	Jodhpur	Ren
696	NWR	Jodhpur	Phalodi
697	NWR	Jodhpur	Degana
698	NWR	Jodhpur	Deshnok
699	NWR	Ajmer	Aburoad
700	NWR	Ajmer	Ajmer
701	NWR	Ajmer	Udaipur City
702	NWR	Bikaner	Bikaner
703	NWR	Jaipur	Gandhinagar Jaipur
704	NWR	Jaipur	Jaipur
705	NWR	Jodhpur	Jaisalmer
706	NWR	Jodhpur	Jodhpur
707	NWR	Jodhpur	Pali Marwar
708	SCR	Guntakal	KADAPA
709	SCR	Guntakal	YADGIR
710	SCR	Guntakal	Anantapur
711	SCR	Guntakal	Chittoor
712	SCR	Guntakal	RAICHUR
713	SCR	Guntakal	TADIPATRI
714	SCR	Guntakal	MADANAPALLI ROAD
715	SCR	Guntakal	PILER
716	SCR	Guntakal	KADIRI
717	SCR	Guntakal	Sri Kalahasti
718	SCR	Guntakal	DHONE
719	SCR	Guntakal	GOOTY

S.No.	Zone	Division	Name of Station identified
720	SCR	Guntakal	ADONI
721	SCR	Guntakal	PAKALA
722	SCR	Guntakal	MANTRALAYAM ROAD
723	SCR	Guntakal	RAJAMPET
724	SCR	Guntakal	DHARMAVARAM
725	SCR	Guntakal	Renigunta
726	SCR	Guntakal	Tirupati
727	SCR	Guntur	Guntur
728	SCR	Guntur	Repalle
729	SCR	Guntur	Nandyal
730	SCR	Guntur	Mangalagiri
731	SCR	Guntur	Markapuram Road
732	SCR	Guntur	Giddalur
733	SCR	Guntur	Piduguralla
734	SCR	Guntur	Narasaraopet
735	SCR	Guntur	Sattenapalle
736	SCR	Guntur	Nadikude Jn
737	SCR	Guntur	Vinukonda
738	SCR	Guntur	Cumbum
739	SCR	Guntur	Nalgonda
740	SCR	Guntur	Miryalaguda
741	SCR	Guntur	Macheria
742	SCR	Guntur	Donakonda
743	SCR	Hyderabad	Kurnool city (KRNT)
744	SCR	Hyderabad	Kachegoda
745	SCR	Hyderabad	Mahboobnagar (MBNR)
746	SCR	Hyderabad	Gadwal (GWD)
747	SCR	Hyderabad	Umdangar (UR)
748	SCR	Hyderabad	Nizamabad (NZB)
749	SCR	Hyderabad	Dharmabad (DAB)
750	SCR	Hyderabad	Kamareddi (KMC)
751	SCR	Hyderabad	UMRI (UMRI)
752	SCR	Hyderabad	Malakpet (MXT)
753	SCR	Hyderabad	Malkajiri (MJF)
754	SCR	Hyderabad	Basar (BSX)
755	SCR	Hyderabad	Jadcherla (JCL)
756	SCR	Hyderabad	Shadnagar (SHNR)
757	SCR	Hyderabad	Yakutpura (YKA)
758	SCR	Hyderabad	Huppuguda (HPG)
759	SCR	Hyderabad	Sri Bala Brameshawari Jogalamba (SBBJ)
760	SCR	Hyderabad	Medchal (MED)
761	SCR	Nanded	Parbhani (PBN)
762	SCR	Nanded	Nagarsol (NSL)
763	SCR	Nanded	Purna (PAU)

S.No.	Zone	Division	Name of Station identified
764	SCR	Nanded	Adilabad (ADB)
765	SCR	Nanded	Selu (SELU)
766	SCR	Nanded	Partur (PTU)
767	SCR	Nanded	Aurangabad
768	SCR	Nanded	Jalna
769	SCR	Nanded	Kinwat (KNVT)
770	SCR	Nanded	Washim (WHM)
771	SCR	Nanded	Gangakher (GNH)
772	SCR	Nanded	Hingoli (HNL)
773	SCR	Nanded	Mudhked (MUE)
774	SCR	Nanded	Himayat Nagar (HEM)
775	SCR	Nanded	Rotegaon (RGO)
776	SCR	Nanded	Bhokar (BOKR)
777	SCR	Nanded	Manvat Road (MVO)
778	SCR	Nanded	Nanded
779	SCR	Secunderabad	Lingampalli
780	SCR	Secunderabad	Kazipet
781	SCR	Secunderabad	Bhadrachalam Road
782	SCR	Secunderabad	Mahabubabad
783	SCR	Secunderabad	Vikarabad
784	SCR	Secunderabad	Khammam
785	SCR	Secunderabad	Parli Vaijnath
786	SCR	Secunderabad	Manchiryal
787	SCR	Secunderabad	Bidar
788	SCR	Secunderabad	Warangal
789	SCR	Secunderabad	Karimnagar
790	SCR	Secunderabad	Ramagumdam
791	SCR	Secunderabad	Tandur
792	SCR	Secunderabad	Hafizpeta
793	SCR	Secunderabad	Hi-tech city
794	SCR	Secunderabad	Peddapalli
795	SCR	Secunderabad	Jangaon
796	SCR	Secunderabad	Yadadri
797	SCR	Secunderabad	Zahirabad
798	SCR	Secunderabad	Madhira
799	SCR	Secunderabad	Begumpet
800	SCR	Secunderabad	Hyderabad
801	SCR	Secunderabad	Secunderabad
802	SCR	Vijayawada	Gudur
803	SCR	Vijayawada	Rajamundry
804	SCR	Vijayawada	Vijayawada
805	SCR	Vijayawada	Nellore
806	SCR	Vijayawada	Tenali (TEL)
807	SCR	Vijayawada	Ongole(OGI)
808	SCR	Vijayawada	Samalkot (SLO)

S.No.	Zone	Division	Name of Station identified
809	SCR	Vijayawada	Tuni (TUNI)
810	SCR	Vijayawada	Chirala(CLX)
811	SCR	Vijayawada	Anakapalle(AKP)
812	SCR	Vijayawada	Eluru(EE)
813	SCR	Vijayawada	Bhimavaram Town (BVRT)
814	SCR	Vijayawada	Tadepalligudem (TDD)
815	SCR	Vijayawada	Kakinada Town (CCT)
816	SCR	Vijayawada	Bapatla (BPP)
817	SCR	Vijayawada	Nidadavolu(NDD)
818	SCR	Vijayawada	Narsapur (NS)
819	SCR	Vijayawada	Gunadala (GALA)
820	SCR	Vijayawada	Rayanapadu (RYP)
821	SCR	Vijayawada	Singaraykonda(SKM)
822	SCR	Vijayawada	Elamanchili (YLM)
823	SCR	Vijayawada	Anaparthi (APT)
824	SCR	Vijayawada	Gudivada (GDV)
825	SCR	Vijayawada	Machilipatnam (MTM)
826	SECR	Raipur	Bhatapara
827	SECR	Raipur	Bhilai Power House
828	SECR	Raipur	Tilda-Neora
829	SECR	Raipur	Belha
830	SECR	Raipur	Bhilai
831	SECR	Raipur	Balod
832	SECR	Raipur	Dallirajhara
833	SECR	Raipur	Bhanupratappur
834	SECR	Raipur	Hathbandh
835	SECR	Raipur	Sarona
836	SECR	Raipur	Marauda
837	SECR	Raipur	Mandir Hasaud
838	SECR	Raipur	Urkura
839	SECR	Raipur	Nipania
840	SECR	Raipur	Bhilai Nagar
841	SECR	Raipur	Raipur
842	SECR	Raipur	Durg
843	SECR	Nagpur	Gondia
844	SECR	Nagpur	Rajnandgaon
845	SECR	Nagpur	Dongargarh
846	SECR	Nagpur	Itwari
847	SECR	Nagpur	Kamptee
848	SECR	Nagpur	Amgaon
849	SECR	Nagpur	Bhandara Road
850	SECR	Nagpur	Tumsar Road
851	SECR	Nagpur	Mandlafort
852	SECR	Nagpur	Wadsa
853	SECR	Nagpur	Chanda Fort

S.No.	Zone	Division	Name of Station identified
854	SECR	Nagpur	Balaghat
855	SECR	Nagpur	Nainpur
856	SECR	Nagpur	Chhindwara
857	SECR	Nagpur	Seoni
858	SECR	Bilaspur	Belpahar
859	SECR	Bilaspur	Raigarh
860	SECR	Bilaspur	Baradwar
861	SECR	Bilaspur	Champa
862	SECR	Bilaspur	Naila
863	SECR	Bilaspur	Akaltara
864	SECR	Bilaspur	Korba
865	SECR	Bilaspur	Uslapur
866	SECR	Bilaspur	Pendra Road
867	SECR	Bilaspur	Anuppur
868	SECR	Bilaspur	Shahdol
869	SECR	Bilaspur	Umaria
870	SECR	Bilaspur	Bijuri
871	SECR	Bilaspur	Baikunthpur Road
872	SECR	Bilaspur	Ambikapur
873	SECR	Bilaspur	Brajrajnagar
874	SECR	Bilaspur	Bilaspur
875	SER	Adra	Bokaro Steel City (BKSC)
876	SER	Adra	Purulia (PRR)
877	SER	Adra	Bankura (BQA)
878	SER	Adra	Adra (ADRA)
879	SER	Adra	Bishnupur (VSU)
880	SER	Adra	Barabhum (BBM)
881	SER	Adra	Bhaga (VAA)
882	SER	Adra	Burnpur (BURN)
883	SER	Adra	Chandrakona Road(CDGR)
884	SER	Adra	Garbeta (GBA)
885	SER	Adra	Anara (ANR)
886	SER	Adra	Chandil (CNI)
887	SER	Adra	Joychandipahar(JOC)
888	SER	Adra	Salboni (SLB)
889	SER	Adra	Madhukunda (MDKD)
890	SER	Chakradharpur	Barajamda Jn
891	SER	Chakradharpur	Bimalgarh
892	SER	Chakradharpur	Jaroli
893	SER	Chakradharpur	Chakradharpur
894	SER	Chakradharpur	Dangoaposi
895	SER	Chakradharpur	Rajgangpur
896	SER	Chakradharpur	Barabil
897	SER	Chakradharpur	Pamposh
898	SER	Chakradharpur	SINI

S.No.	Zone	Division	Name of Station identified
899	SER	Chakradharpur	Rajkharswan
900	SER	Chakradharpur	Manoharpur
901	SER	Chakradharpur	Chaibasa
902	SER	Chakradharpur	Gamharia
903	SER	Chakradharpur	Badampahar
904	SER	Chakradharpur	Rairangpur
905	SER	Chakradharpur	Tatanagar
906	SER	Chakradharpur	Jharsuguda
907	SER	Chakradharpur	Rourkela
908	SER	Kharagpur	Balasore
909	SER	Kharagpur	Shalimar, Howrah
910	SER	Kharagpur	Andul
911	SER	Kharagpur	Baripada
912	SER	Kharagpur	Belda
913	SER	Kharagpur	Betnoti
914	SER	Kharagpur	Digha
915	SER	Kharagpur	Ghatsila
916	SER	Kharagpur	Haldia
917	SER	Kharagpur	Hijli
918	SER	Kharagpur	Jaleswar
919	SER	Kharagpur	Jhargram
920	SER	Kharagpur	Kharagpur
921	SER	Kharagpur	Mecheda
922	SER	Kharagpur	Midnapur
923	SER	Kharagpur	Panskura
924	SER	Kharagpur	Tamluk
925	SER	Kharagpur	Bagnan
926	SER	Kharagpur	Uluberia
927	SER	Ranchi	Lohardaga
928	SER	Ranchi	Jhalida
929	SER	Ranchi	Muri
930	SER	Ranchi	Namkom
931	SER	Ranchi	Ramgarh Cant
932	SER	Ranchi	Suisa
933	SER	Ranchi	Silli
934	SER	Ranchi	Tatisilwai
935	SER	Ranchi	Gangaghat
936	SER	Ranchi	Bano
937	SER	Ranchi	Piska
938	SER	Ranchi	Tulin
939	SER	Ranchi	Orga
940	SER	Ranchi	Govindpur Road
941	SER	Ranchi	Balsiring
942	SER	Ranchi	Ranchi
943	SER	Ranchi	Hatia

S.No.	Zone	Division	Name of Station identified
944	SR	Chennai	Chennai Beach
945	SR	Chennai	Tiruvallur
946	SR	Chennai	Arakkonam Jn
947	SR	Chennai	Chengalpattu Jn
948	SR	Chennai	Guindy
949	SR	Chennai	Perambur
950	SR	Chennai	Ambattur
951	SR	Chennai	Mambalam
952	SR	Chennai	Chennai Park
953	SR	Chennai	St.Thomas Mount
954	SR	Chennai	Guduvancheri
955	SR	Chennai	Tiruttani
956	SR	Chennai	Jolarpettai Jn
957	SR	Chennai	Gummidipoondi
958	SR	Chennai	Sullurpeta
959	SR	Chennai	Katpadi
960	SR	Chennai	Chennai Egmore
961	SR	Chennai	Chennai Central
962	SR	Chennai	Tambram
963	SR	Chennai	Avadi
964	SR	Madurai	Rameswaram
965	SR	Madurai	Madurai
966	SR	Madurai	Tirunelveli
967	SR	Madurai	Palani
968	SR	Madurai	Tiruchendur
969	SR	Madurai	Ambasamudram
970	SR	Madurai	Virudhunagar
971	SR	Madurai	Punalur
972	SR	Madurai	Sholavandan
973	SR	Madurai	Tenkasi
974	SR	Madurai	Srivilliputhur
975	SR	Madurai	Karaikkudi
976	SR	Madurai	Kovilpatti
977	SR	Madurai	Manapparai
978	SR	Madurai	Pudukkottai
979	SR	Madurai	Ramanathapuram
980	SR	Madurai	Rajapalayam
981	SR	Madurai	Paramakudi
982	SR	Palakkad	Shoranur Jn.
983	SR	Palakkad	Thalassery
984	SR	Palakkad	Kuttippuram
985	SR	Palakkad	Ottappalam
986	SR	Palakkad	Pollachi
987	SR	Palakkad	Tirur
988	SR	Palakkad	Vadakara

S.No.	Zone	Division	Name of Station identified
989	SR	Palakkad	Payyanur
990	SR	Palakkad	Nilambur Road
991	SR	Palakkad	Kasargod
992	SR	Palakkad	Mangalore Jn.
993	SR	Palakkad	Mahe
994	SR	Palakkad	Parappanangadi
995	SR	Palakkad	Ferok
996	SR	Palakkad	Angadippuram
997	SR	Palakkad	Mangalore Central
998	SR	Palakkad	Kozhikode
999	SR	Tiruchchirappalli	Puducherry
1000	SR	Tiruchchirappalli	Kumbakonam
1001	SR	Tiruchchirappalli	Thanjavur
1002	SR	Tiruchchirappalli	Villupuram
1003	SR	Tiruchchirappalli	Mayiladuthurai
1004	SR	Tiruchchirappalli	Tiruvarur
1005	SR	Tiruchchirappalli	Srirangam
1006	SR	Tiruchchirappalli	Vellore Cantt.
1007	SR	Tiruchchirappalli	Lalgudi
1008	SR	Tiruchchirappalli	Mannargudi
1009	SR	Tiruchchirappalli	Karaikkal
1010	SR	Tiruchchirappalli	Tiruvannamalai
1011	SR	Tiruchchirappalli	Polur
1012	SR	Tiruchchirappalli	Ariyalur
1013	SR	Tiruchchirappalli	Vridhachalam
1014	SR	Tiruchchirappalli	Tiruppadirippuliyur
1015	SR	Tiruchchirappalli	Chidambaram
1016	SR	Thiruvananthapuram	Wadalancheri (WKI)
1017	SR	Thiruvananthapuram	Nagercoil Jn (NCJ)
1018	SR	Thiruvananthapuram	Guruvayur (GUV)
1019	SR	Thiruvananthapuram	Alappuzha (ALLP)
1020	SR	Thiruvananthapuram	Tiruvalla (TRVL)
1021	SR	Thiruvananthapuram	Chirayinikil(CRY)
1022	SR	Thiruvananthapuram	Ettumanur(ETM)
1023	SR	Thiruvananthapuram	Kayankulam (KYJ)
1024	SR	Thiruvananthapuram	Thriupanithura(TRTP)
1025	SR	Thiruvananthapuram	Chalakudi (CKY)
1026	SR	Thiruvananthapuram	Angamali For Kaladi (AFK)
1027	SR	Thiruvananthapuram	Changanacheri (CGY)
1028	SR	Thiruvananthapuram	Neyyatinkara (NYY)
1029	SR	Thiruvananthapuram	Kulitturai (KZT)
1030	SR	Thiruvananthapuram	Mavelikara
1031	SR	Thiruvananthapuram	Ernakulam
1032	SR	Thiruvananthapuram	Kollam
1033	SR	Thiruvananthapuram	Ernakulam Town

S.No.	Zone	Division	Name of Station identified
1034	SR	Thiruvananthapuram	Kanniyakumari
1035	SR	Thiruvananthapuram	Tiruvananthapuram
1036	SR	Thiruvananthapuram	Chengannur Station
1037	SR	Thiruvananthapuram	Thrisur
1038	SR	Thiruvananthapuram	Varkala
1039	SR	Salem	Coimbatore Jn
1040	SR	Salem	Salem
1041	SR	Salem	Tiruppur
1042	SR	Salem	Erode
1043	SR	Salem	Karur
1044	SR	Salem	Mettupalayam
1045	SR	Salem	Udagamandalam
1046	SR	Salem	Coonoor
1047	SR	Salem	Morappur
1048	SR	Salem	Podanur
1049	SR	Salem	Bommidi
1050	SR	Salem	Tirupattur
1051	SR	Salem	Chinna Salem
1052	SR	Salem	Namakkal
1053	SR	Salem	Coimbatore North
1054	SR	Salem	Samalpatti
1055	SWR	Bengaluru	Bangarpet
1056	SWR	Bengaluru	Kengeri
1057	SWR	Bengaluru	Krishnarajapuram
1058	SWR	Bengaluru	Mandya
1059	SWR	Bengaluru	Channapatna
1060	SWR	Bengaluru	Hosur
1061	SWR	Bengaluru	Hindupur
1062	SWR	Bengaluru	Kuppam
1063	SWR	Bengaluru	Malur
1064	SWR	Bengaluru	Ramanagara
1065	SWR	Bengaluru	Tumakuru
1066	SWR	Bengaluru	Whitefield
1067	SWR	Bengaluru	Dodballapur
1068	SWR	Bengaluru	Dharmapuri
1069	SWR	Bengaluru	Malleswaram
1070	SWR	Bengaluru	Channasandra
1071	SWR	Bengaluru	Bangalore City
1072	SWR	Bengaluru	Yesvantpur
1073	SWR	Bengaluru	Bangalore cantt
1074	SWR	Hubballi	Vasco-da-gama
1075	SWR	Hubballi	Hubli
1076	SWR	Hubballi	Belagavi
1077	SWR	Hubballi	Ballari
1078	SWR	Hubballi	Dharwad

S.No.	Zone	Division	Name of Station identified
1079	SWR	Hubballi	Hosapete
1080	SWR	Hubballi	Bijapur
1081	SWR	Hubballi	Gadag
1082	SWR	Hubballi	Bagalkot
1083	SWR	Hubballi	Kopal
1084	SWR	Hubballi	Ghataprabha
1085	SWR	Hubballi	Almatti
1086	SWR	Hubballi	Munirabad
1087	SWR	Hubballi	Badami
1088	SWR	Hubballi	Alnavar
1089	SWR	Hubballi	Sanvordem
1090	SWR	Hubballi	Gokak Road
1091	SWR	Mysore	Davangere
1092	SWR	Mysore	Arsikere Junction
1093	SWR	Mysore	Chamaraja Nagar
1094	SWR	Mysore	Harihar
1095	SWR	Mysore	Hassan
1096	SWR	Mysore	Sagar Jambagaru
1097	SWR	Mysore	Shivamogga Town
1098	SWR	Mysore	Subrahmanya Road
1099	SWR	Mysore	Chikkamagaluru
1100	SWR	Mysore	Chitradurga
1101	SWR	Mysore	Ranibennur
1102	SWR	Mysore	Talguppa
1103	SWR	Mysore	Tiptur
1104	SWR	Mysore	Bantawal
1105	SWR	Mysore	Sakleshpur
1106	SWR	Mysore	Mysore
1107	WCR	Bhopal	Itarsi Jn.
1108	WCR	Bhopal	Sant Hirdaram Nagar
1109	WCR	Bhopal	Guna
1110	WCR	Bhopal	Hosangabad
1111	WCR	Bhopal	Harda
1112	WCR	Bhopal	Ganjbasoda
1113	WCR	Bhopal	Vidisha
1114	WCR	Bhopal	Ashoknagar
1115	WCR	Bhopal	Shivpuri
1116	WCR	Bhopal	Ruthiyai
1117	WCR	Bhopal	Biyavra Rajgarh
1118	WCR	Bhopal	Sanchi
1119	WCR	Bhopal	Shajapur
1120	WCR	Bhopal	Khirkiya
1121	WCR	Bhopal	Banapura
1122	WCR	Bhopal	Bhopal
1123	WCR	Bhopal	Bina

S.No.	Zone	Division	Name of Station identified
1124	WCR	Jabalpur	Jabalpur
1125	WCR	Jabalpur	Satna
1126	WCR	Jabalpur	Katni Jn
1127	WCR	Jabalpur	Maihar
1128	WCR	Jabalpur	Rewa
1129	WCR	Jabalpur	Saugor
1130	WCR	Jabalpur	Narsinghpur
1131	WCR	Jabalpur	Katni Murwara
1132	WCR	Jabalpur	Pipariya
1133	WCR	Jabalpur	Damoh
1134	WCR	Jabalpur	Gadarwara
1135	WCR	Jabalpur	Sihora Road
1136	WCR	Jabalpur	Shridham
1137	WCR	Jabalpur	Kareli
1138	WCR	Jabalpur	Katni South
1139	WCR	Jabalpur	Beohari
1140	WCR	Kota	Bargawan
1141	WCR	Kota	Sawai Madhopur
1142	WCR	Kota	Bharatpur
1143	WCR	Kota	Gangapur City
1144	WCR	Kota	Hindaun City
1145	WCR	Kota	Ramganj Mandi
1146	WCR	Kota	Bhawani Mandi
1147	WCR	Kota	Vikramgarh Alot
1148	WCR	Kota	Shri Mahaveerji
1149	WCR	Kota	Baran
1150	WCR	Kota	Shamgarh
1151	WCR	Kota	Chhabra Gugor
1152	WCR	Kota	Jhalawar City
1153	WCR	Kota	Mandalgarh
1154	WCR	Kota	Bundi
1155	WCR	Kota	Bayana
1156	WCR	Kota	Dakaniya Talav
1157	WR	Mumbai Central	Kota
1158	WR	Mumbai Central	Marine Lines
1159	WR	Mumbai Central	Charni Road
1160	WR	Mumbai Central	Grant Road
1161	WR	Mumbai Central	Lower Parel
1162	WR	Mumbai Central	Prabhadevi
1163	WR	Mumbai Central	Malad
1164	WR	Mumbai Central	Jogeshwari (AT)
1165	WR	Mumbai Central	Umbargaon Road
1166	WR	Mumbai Central	Sanajn
1167	WR	Mumbai Central	Vapi
1168	WR	Mumbai Central	Billimora Jn

S.No.	Zone	Division	Name of Station identified
1169	WR	Mumbai Central	Billimora (NG)
1170	WR	Mumbai Central	Sachin
1171	WR	Mumbai Central	Bhestan
1172	WR	Mumbai Central	Bardoli
1173	WR	Mumbai Central	Amalner
1174	WR	Mumbai Central	Dharangaon
1175	WR	Mumbai Central	Navsari
1176	WR	Mumbai Central	Bandra Terminus
1177	WR	Mumbai Central	Borivali
1178	WR	Mumbai Central	Dadar
1179	WR	Mumbai Central	Andheri
1180	WR	Mumbai Central	Udvada
1181	WR	Mumbai Central	Mumbai Central
1182	WR	Mumbai Central	Udhna
1183	WR	Mumbai Central	Surat
1184	WR	Vadodara	Miyagam Karjan
1185	WR	Vadodara	Ankleshwar
1186	WR	Vadodara	Bharuch
1187	WR	Vadodara	Derol
1188	WR	Vadodara	Kim
1189	WR	Vadodara	Kosamba Jn.
1190	WR	Vadodara	Mahemadabad & Kheda road
1191	WR	Vadodara	Godhra Jn
1192	WR	Vadodara	Vishwamitri Jn.
1193	WR	Vadodara	Pratapnagar
1194	WR	Vadodara	Dabhoi Jn
1195	WR	Vadodara	Dakor
1196	WR	Vadodara	Sayan
1197	WR	Vadodara	Utran
1198	WR	Vadodara	Karamsad
1199	WR	Vadodara	Vadodara
1200	WR	Vadodara	Anand
1201	WR	Vadodara	Nadiad
1202	WR	Ratlam	Dahod
1203	WR	Ratlam	Dewas
1204	WR	Ratlam	Nagda
1205	WR	Ratlam	Akodia
1206	WR	Ratlam	Ratlam
1207	WR	Ratlam	Bercha
1208	WR	Ratlam	Nimach
1209	WR	Ratlam	Khachrod
1210	WR	Ratlam	Maksi
1211	WR	Ratlam	Meghnagar
1212	WR	Ratlam	Sehore
1213	WR	Ratlam	Shujalpur

S.No.	Zone	Division	Name of Station identified
1214	WR	Ratlam	Laxmi Bai Nagar
1215	WR	Ratlam	Limkheda
1216	WR	Ratlam	Chandera
1217	WR	Ratlam	Mandsaur
1218	WR	Ratlam	Ujjain
1219	WR	Ratlam	Chittorgarh Jn.
1220	WR	Ratlam	Indore
1221	WR	Ahmedabad	Ahmedabad
1222	WR	Ahmedabad	Gandhidham
1223	WR	Ahmedabad	Sabarmati
1224	WR	Ahmedabad	New Bhuj
1225	WR	Ahmedabad	PALANPUR
1226	WR	Ahmedabad	MAHESANA
1227	WR	Ahmedabad	MANINAGAR
1228	WR	Ahmedabad	SAMAKHIYALI
1229	WR	Ahmedabad	VIRAMGAM
1230	WR	Ahmedabad	PATAN
1231	WR	Ahmedabad	SIDHPUR
1232	WR	Ahmedabad	UNJHA
1233	WR	Ahmedabad	CHANDLODIA
1234	WR	Ahmedabad	BHACHAU
1235	WR	Ahmedabad	DHRANGDHARA
1236	WR	Ahmedabad	KALOL
1237	WR	Ahmedabad	ASARVA
1238	WR	Ahmedabad	BHILDI
1239	WR	Ahmedabad	VATVA
1240	WR	Ahmedabad	HIMMATNAGAR
1241	WR	Rajkot	DWARKA
1242	WR	Rajkot	SURENDRANAGAR
1243	WR	Rajkot	BHAKTINAGAR
1244	WR	Rajkot	WANKANER
1245	WR	Rajkot	MORBI
1246	WR	Rajkot	HAPA
1247	WR	Rajkot	OKHA
1248	WR	Rajkot	KHMBHALIYA
1249	WR	Rajkot	THAN
1250	WR	Rajkot	MITHAPUR
1251	WR	Rajkot	PADADHARI
1252	WR	Rajkot	BHATIYA
1253	WR	Rajkot	LAKHTAR
1254	WR	Rajkot	KANALUS Jn.
1255	WR	Rajkot	JAMWANTHALI
1256	WR	Rajkot	Jamnagar
1257	WR	Rajkot	Rajkot
1258	WR	Bhavnagar	Bhavnagar

S.No.	Zone	Division	Name of Station identified
1259	WR	Bhavnagar	Junagarh
1260	WR	Bhavnagar	Somnath
1261	WR	Bhavnagar	Porbandar
1262	WR	Bhavnagar	Veraval
1263	WR	Bhavnagar	Botad Jn.
1264	WR	Bhavnagar	Mahuva
1265	WR	Bhavnagar	Keshod
1266	WR	Bhavnagar	Songadh
1267	WR	Bhavnagar	Savarkundla
1268	WR	Bhavnagar	Jam Jodhpur
1269	WR	Bhavnagar	Chorvad Road
1270	WR	Bhavnagar	Palitana
1271	WR	Bhavnagar	Rajula Jn.
1272	WR	Bhavnagar	Sihor Jn.
1273	WR	Bhavnagar	Limbdi
1274	WR	Bhavnagar	Bhanvad
1275	WR	Bhavnagar	Gondal